



**Government of India
Ministry of MSME**

DISTRICT INDUSTRIAL PROFILE



DAVANGERE



MSME-Development Institute
(Ministry of MSME, Govt. of India)
Rajaji Nagar Industrial Area, Bengaluru. - 560010
Ph: 91 080 23151581, 82, 83
Fax: 91 080 23144506
e-Mail: dcdi-bang@dcmsme.gov.in
www.msmedibangalore.gov.in

DAVANGERE DISTRICT & ITS TALUKS

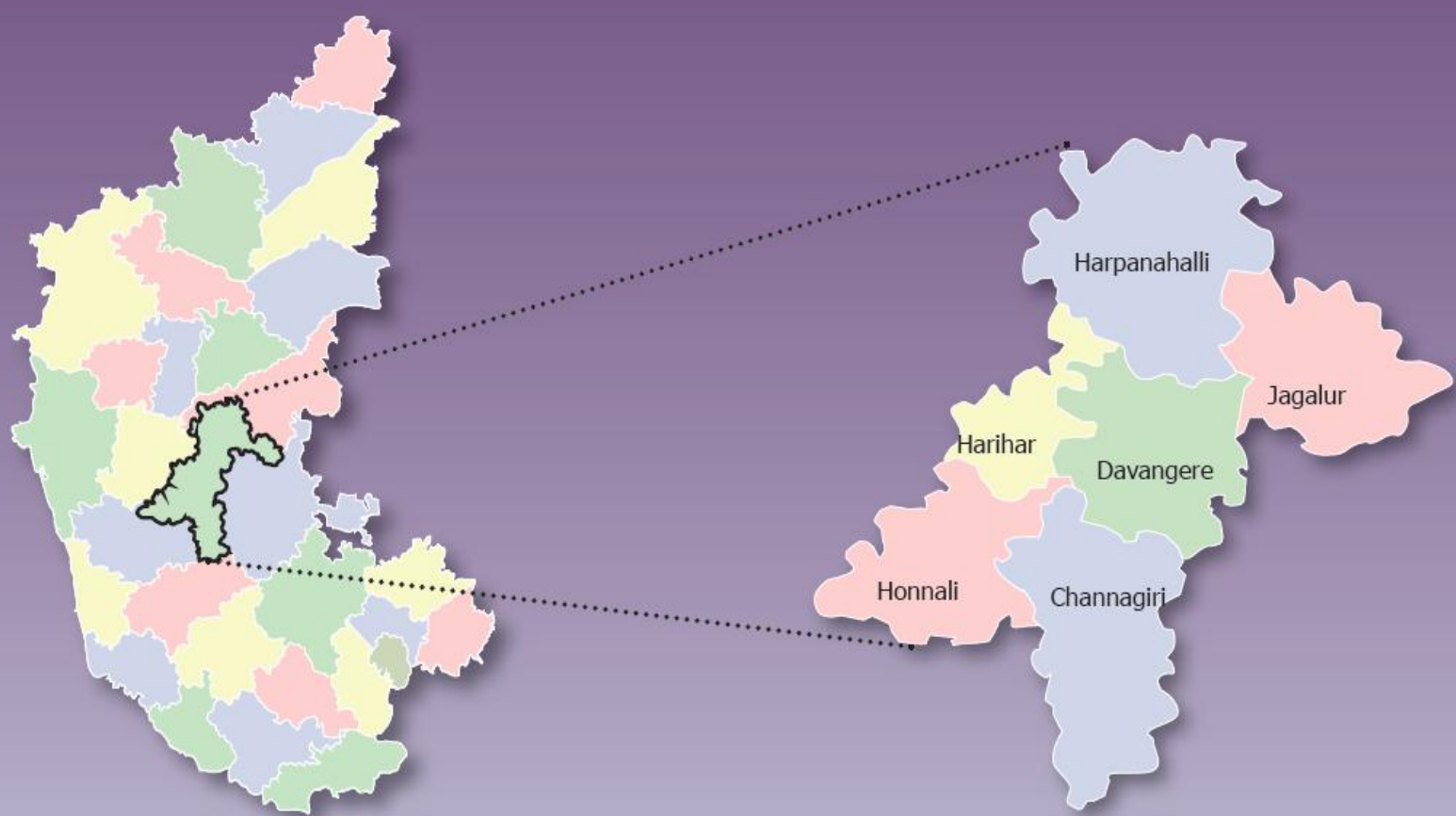

District Overview

Davangere District

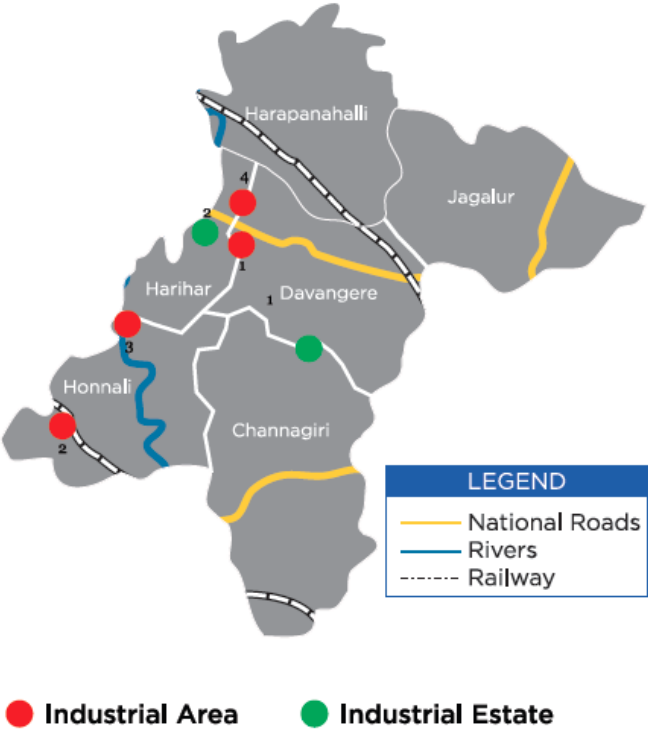
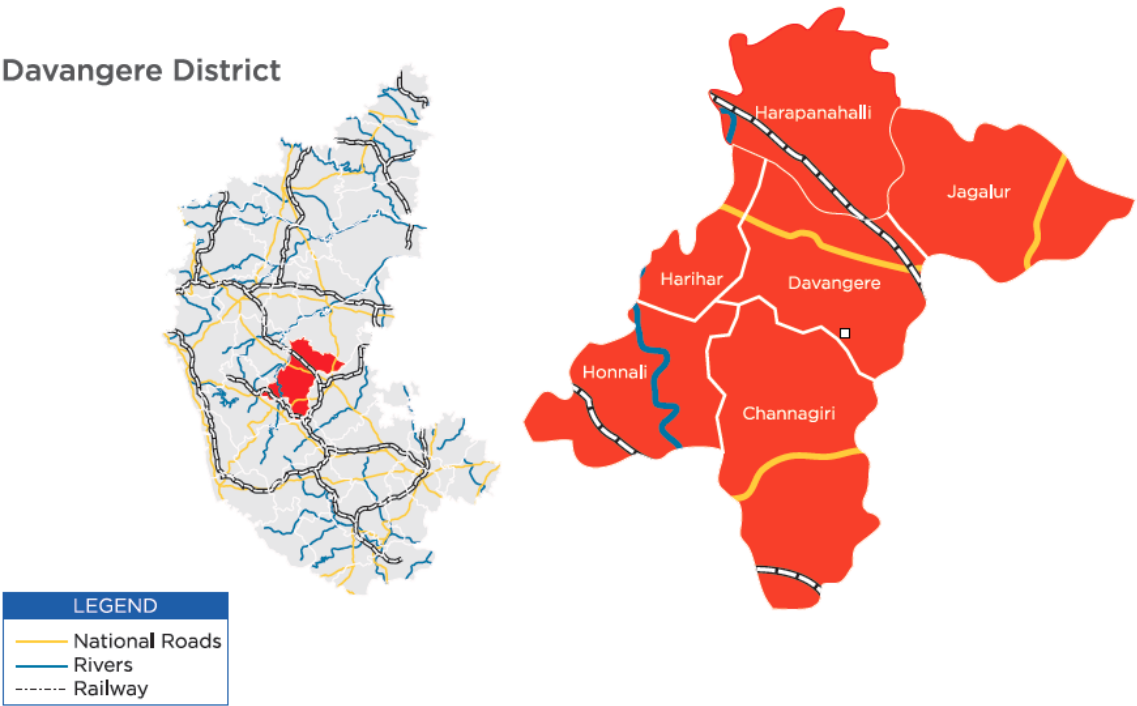

FOREWORD

The Micro, Small and, Medium Enterprises, Development Institute (earlier called SISI), under Ministry of MSME, Govt. of India, Bangalore is one of the prime organizations in Karnataka, engaged in the promotion and development of Industries in the Micro, Small and Medium Enterprises. As a part of the promotional and developmental activities, the Institute conducts studies on the Status and performance of Micro, Small and Medium Enterprises in the State. The District profile is one such report compiled and updated under District Industry Development Plan of the Institute assigned by Office of the Development Commissioner (SSI), New Delhi. This report contains the present status of economy, geographical information, statistical data relating to MSME's in each district, salient features of the progress of the different sectors of the each district of Karnataka and performance of industries particularly in Micro, Small and Medium industries.

I am happy to appreciate the efforts put in by all the officers and staff in this institute especially Shri. Rajkumar, IES, Deputy Director (EI), Smt. Neethu. K. Thomas, ISS, Assistant Director, Shri. D.Nataraja, Assistant Director (Stat), Shri.K.M.Balajee, Assistant Director (EI), Shri. Rajendran.B, Assistant Director (Hosiery), Shri. A. Shivakumar, Assistant Director (Mech), Smt. Sruthi G K, Assistant Director (EI), Shri. R. Anbu Kumaran, Assistant Director (IMT) in collecting the latest information available from different departments of Government of Karnataka and in bringing out this Industrial Profile report. I would also like to thank all Joint Directors of District Industry Centres, Senior Officers of Statistics Division of Govt. of Karnataka, Director of Industries and Commerce, for their valuable inputs during the preparation of this document. I sincerely hope that this report will be useful to all concerned with the development of Industries. It is needless to state that this document will serve as a valuable guide to the prospective entrepreneurs who are desirous of setting up of industries/enterprises in the state.

BANGALORE

15.06.2016

(S.N.RANGA PRASAD)

Director

Table of Contents

S. No.	Topic	Page No.
1.	Introduction & General Characteristics of the District	6
1.1	Location & Geographical Area	6
1.2	Topography	6
1.3	Availability of Minerals	6-7
1.4	Forest	7
1.5	Administrative set up	7
1.6	Infrastructure	7-8
2.	District at a glance	8-10
2.1	Existing Status of Industrial Estates in the District	10
2.2	Existing Status of Industrial Area in the District	10-11
3.	Industrial Scenario Of the district	11
3.1	Industry at a Glance	11
3.2	Year Wise Trend Of Units Registered	11
3.3	Details Of Existing Micro & Small Enterprises & Artisan Units In The District	12-13
3.4	Large Scale Industries / Public Sector undertakings	13
3.5	Major Exportable Item	13
3.6	Growth Trend	13
3.7	Vendorisation / Ancillarisation of the Industry	13
3.8	Major Exportable Item	13
3.9	Service Enterprises	13
3.9.2	Potentials areas for service industry	13
3.10	Potential for new MSMEs	13-14
4.	Existing Clusters of Micro & Small Enterprise	14
4.1	Detail Of Major Clusters	14
4.1.1	Manufacturing Sector	14
4.2	Details of Identified cluster	14
4.2.1	Puffed Rice Cluster	14
4.2.2	Readymade Garments Cluster	14
5	Steps to set up MSMEs	15-16
6.	Additional information if any	16-18

Industrial Profile of Davangere District

1. Introduction & General Characteristics of the District:

- Located at the centre of Karnataka, about 262 kms from the state capital Bangalore.
- Carved out of Chitradurga, Shimoga and Bellary districts.
- Spread across 6 talukas Davangere, Harihar, Jagalur, Honnali, Channagiri & Harapanahalli.
- Established trading center for maize, paddy, arecanut and gherkin.
- Has a good base for Horticulture units of Marigold dye processing and arecanut processing.

Agriculture is the highest contributor in the economic development of the district. Soil and climatic conditions favorable for growing horticulture crops. Gherkin processing, marigold dye processing, ground nut oil extraction units are existing in the district. Major food crops Paddy, Maize, Groundnut & Sunflower– Sugarcane and cotton– Mango, Sapota, Banana, Papaya. Main vegetables – Tomato, Onion, Brinjal, Chilli, Gherkin and ladies finger

1.1 Location & Geographical Area.:

Davanagere district is a newly formed district, which came into existence during **1997** by including backward taluks from other three districts viz. Chitradurga, Shimoga and Bellary. Exist at 13° 45' to 14° 50' East Latitude and 75° 30' to 76° 30' East Longitude and has a geographical area of 597597 hectares.

1.2 Topography:

Temperature	43° C (Max.) 16° C (Min.)
Average Rainfall	657 mm
Rivers	Tungabhadra
Area	5976 sq km
Population	1,946,905 (As per 2011 census)

1.3 Availability of Minerals.

Natural Resources

- Iron
- Manganese
- White Quartz
- Lime Stone

Estimated limestone reserves to the tune of 12.37 million tonnes in the district.

Source:- Invest Karnataka 2016

PRODUCTION OF MINERAL

S.NO.	NAME OF MINERAL	PRODUCTION in tones 2010-2011
MAJOR MINERAL		
1.	IRON ORE	23236
2.	MANGANESE	170839
MINOR MINERAL		
3.	WHITE QUARTZ	100
4.	LIME STONE	1112

SOURCE:- DEPT. OF MINES & GEOLOGY.,

1.4 FOREST :

This district has a cover of 89918 hectares under forest. Bamboo forest products are available in Channagiri taluk .

1.5 Administrative set up:

Davangere District lies in the Maidan region on the Deccan Plateau with an area of 5,976 sq. kms. and consists of six taluks viz Davanagere, Harihara, Honnali, Chennagiri, Jagalur and Harapanahalli.

1.6 Infrastructure

- 4 Industrial areas and 2 Industrial estates in the district
- 400 acres of land been identified for land bank
- Proposed an 'Apparel Park' of 50 acres, with an estimated cost of US \$2.35 million (INR 11 crores) by the Government of Karnataka(GOK)
- A Gas based project of 700MW has been approved by the GOK
- Proposed an IT Park and Network operation centre through bjoint ventures of private participation and Karnataka Industrial Area development board
- Identified as one of the 8 districts to set up a Wind energy generation Plant by the Government of Karnataka
- Suvarna Karnataka Development Corridor has proposed the setting up of a Food Processing Zone covering the district, a food park of 100 acres with an estimated cost of US \$ 240.833 million (INR 1,156 crores)

Power

- Transmission in the district is being done by Bangalore Electricity Supply Company Limited (BESCOM)
- Davangere district receives power from Sharavathi Hydro Electric Project and Guttur Station which receives power from Raichur Thermal Power Plant
- 6 MW Wind Power Project (WPP) at Davangere
- Average demand in the district is 16491.19 MU and average consumption annually is 308.63 MU.
- Davangere Sugar mills is planning to set up a 30 MW biomass based power project in Kukkuwada village in addition to the existing 24 MW cogeneration power plant in operation

Water

- There are 411 tanks in the district. Shanthi Sagar, the second largest fresh water lake in Asia is located in Davangere
- Irrigated Area is 38% of the net sown area
- Average demand in the district is 94551.15 MLD and average consumption 57808.9 MLD

2. District at a glance

S.No	Particular	Year	Unit	Statistics
1	Geographical features			
(A)	Geographical Data			
	i) Latitude			13° 45' to 14° 50' East Latitude
	ii) Longitude			75° 30' to 76° 30' East Longitude
	iii) Geographical Area		Hectares	597597
(B)	Administrative Units			
	i) Sub divisions			2
	ii) Tehsils			6
	iii) Sub-Tehsil			11
	iv) Patwar Circle			267
	v) Panchayat Simitis			-
	vi) Nagar nigam			-
	vii) Nagar Palika			6
	viii) Gram Panchayats			230
	xi) Revenue villages			923
	x) Assembly Area			6
2.	Population (As per Census 2011)			
(A)	Sex-wise			
	i) Male	2011	Nos	9,89,602
	ii) Female	2011	Nos	9,57,303
(B)	Rural Population	2011	NOS	13,17,816
3.	Agriculture			
A.	Land utilization			
	i) Total Area		Hectare	597597

	ii) Forest cover		"	89918
	iii) Non Agriculture Land		"	38963
	v) cultivable Barren land		"	20533
4.	Forest			
	(i) Forest		Ha.	89918
5.	Livestock & Poultry			
A.	Cattle			
	i) Cows		Nos.	395123
	ii) Buffaloes		Nos.	223601
B.	Other livestock			
	i) Goats		Nos.	153940
	ii) Pigs		Nos.	6493
	iii) Dogs & Bitches		Nos.	48679
	iv) Railways			
	i) Length of rail line		Kms	47.00
	V) Roads			
	(a) National Highway		Kms	85.00
	(b) State Highway		Kms	732.95
	(c) Main District Highway		Kms	1608.80
	(d) Other district & Rural Roads		Kms	1046.27
	(e) Rural road/ Agriculture Marketing Board Roads		Kms	Incl. in item (4)
	(f) Kachacha Road		Kms	2306.88
	(VI) Communication			
	(a) Telephone connection			27657
	(b) Post offices		Nos.	259
	(c) Telephone center		Nos.	49
	(d) Density of Telephone		Nos./1000 person	-
	(e) Density of Telephone		No. per KM.	-
	(f) PCO Rural		No.	-
	(g) PCO STD		No.	-
	(h) Mobile		No.	253763
	(VII) Public Health			
	(a) Allopathic Hospital		No.	11
	(b) Beds in Allopathic hospitals		No.	1600
	(c) Ayurvedic Hospital		No.	1
	(d) Beds in Ayurvedic hospitals		No.	6
	(e) Unani hospitals		No.	
	(f) Community health centers		No.	5
	(g) Primary health centers			
	(h) Dispensaries		No.	108
	(i) Sub Health Centers		No.	32
	(j) Private hospitals		No.	301
	(VIII) Banking commercial			
	(a) Commercial Bank		Nos.	50

(b) rural Bank Products		Nos.	45
(c) Co-Operative bank products		Nos.	1
(d) PLDB Branches		Nos.	6
(IX) Education			
(a) Primary school		Nos.	818
(b) Middle schools		Nos.	1068
(c) Secondary & senior secondary schools		Nos.	467
(d) Colleges		Nos.	168
(e) Technical University		Nos.	8

Source: Directorate of Economics and Statistics

2.1 Existing Status of Industrial Estates in the district of Davangere.

S N o	Name of the Estate	Land acquired (In acres)	Land Devel oped (In acres)	Prevailing rate per Sq m	Numbers Formed		Numbers Allotted		Numbers vacant		No. of units in production	
					Plots	Sheds /flats	Plots	Sheds /flats	Plots	Sheds / flat	Plots	Sheds /flats
1	Davan- gere	19.35	19.35	890	52	52	49	52	3	0	38	46
2	Harihar I	23.00	23.00	810	35	47	35	47	0	0	32	42
3	Harihar II	20.09	20.09 *	810	143	28	136	28	8	0	30	25

* includes 2 –godown sheds, 1- office building, 1- canteen building, and 1- GTTC .

2.2 Existing Status of Industrial Areas in the Davangere District

Sl. No	Name of Ind. Area	Land acquired (In Acres)	Land developed (In Acres)	Prevailing Rate Per acre (In lakhs.)	No of Plots	No of allotted Plots	No of Vacant Plots	No. of Units in Production
1	Davangere (Lokikere)	93.08	82.10	8.00	62	62	-	60
2	Harlapur I & II (Harihara)	43.38	39.38	22.75	33	33	-	28
3	Karur(Davangere)	102.76	48.25	30.00	211	211	-	100
4	Hanagavadi (Harihara)	50	40.08	22.75	48	34	10	01

Source : KIADB/KSSIDC/DIC. Davangere

Sl. No.	Industrial Area	Extent (Acres)
1	Karuru	102
2	Lokikere	93
3	Hanagvadi	50
4	Harlapur	44

Sl. No.	Industrial Estate	Extent (Acres)
1	Davangere	43
2	Harihar	19.35

3. INDUSTRIAL SCENERIO OF DAVANAGERE DISTRICT

3.1 Industry at a Glance

Sr No	Head	Unit	Particulars
1.	REGISTERED MSMEs	Nos	12781
2.	LARGE INDUSTRIAL UNITS	Nos	6
3.	TOTAL EMPLOYED IN MSMES	Nos	57396
4.	NO. OF INDUSTRIAL AREA	Nos	4
5.	NO. OF INDUSTRIAL ESTATE	Nos	3
6.	NO. OF INDUSTRIAL PARK	Nos	-
7	Total investments in MSMES	In lakhs	51306

*Total no of investments in MSMEs are from 2005 to 2016

3.2 YEAR WISE TREND OF UNITS REGISTERED under MSME

Year	NO. OF Units	Employment	Investment
2005-06	334	1146	356
2006-07	324	998	441
2007-08	354	1540	830
2008-09	401	1379	1414
2009-10	441	1508	1386
2010-11	480	1869	3167
2011-12	526	2017	1416
2012-13	531	2124	3186
2013-14	585	2474	3064
2014-15	644	2393	3207
2015-16	1666	14117	32839

Source : DIC Davangere

Key Industries



Agriculture and Food Processing:

- Major cultivation of sugarcane, rice and maize takes place in the district.
- Large extent of dry land is available which is suitable for cultivation of fruits and vegetables.
- Presence of large number sugar and rice mills in the district.



Textile and handloom industries:

- A 50 acre Apparel Park is proposed with an estimated cost of US \$ 2.35 million (INR 11 crores) by the Government of Karnataka(GOK) .
- Textile constitutes of approx 13% of SSI industry units in the district

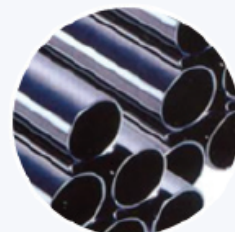

Other Sectors

Steel and Engineering:

- Presence of Large & Medium Industries in these sectors provide opportunities for further investments.

Source : Invest Karnataka 2016

3.3: Details of existing Micro, Small Enterprises and artisan units in the district

NIC	Name of the industry	No. of units	Investment	Employment
20	Agro based	2523	18296	13458
22	Soda water	25	10	50
23	Cotton textiles	5	200	1182
24	Woolen, Silk & Artificial thread based cloths	0	0	0
25	Jute & jute based	0	0	0
26	Readymade garments & embroidery	510	51	1582
27	Wood/wooden based furniture	2010	201	5245
28	Paper & paper products	0	0	0
29	Leather based	350	17.5	980
31	Chemical/Chemical based	50	300	250
30	Rubber, plastic & petro based	40	400	120
32	Mineral based	95	950	475
33	Metal based (steel fab.)	1510	150	5896
35	Engineering units	82	1600	320

36	Electrical machinery & transport equipments	0	0	0
97	Repairing & servicing	920	460	1840
1	Others	1235	1600	4890
	Total	9355	24236	36288

(As on 31.03.2016)

3.4 Large Scale Industries / Public Sector undertakings

1. Anjaneya Cotton Mills Pvt. Ltd
2. Davangere Sugars Company Ltd.
3. Anjaneya Agro Tech Pvt. Ltd.
4. Katra Phytochem Pvt. Ltd.
5. Davangere Sugar Company
6. Bhadra Sugar Mill
7. Davangere Cotton Mills

3.5 Major Exportable Item :

Sugar & CottonYarn

3.6 Growth Trend

There is good Scope for Agro based Industries in this District- especially for Rice and maize industries.

3.7 Vendorisation / Ancillarisation of the Industry:

No scope for ancillary units in Engg. Industry.

3.8. Major Exportable Item

Oleo Resin (Marigold)

3.9 Service Enterprises

There are 920 Micro Services Enterprises with an Investment of Rs.460. lakhs, with an employment of 1840 persons.

3.9.2 Potential areas for service industry

There is Moderate Scope in the Auto mobile Services Sector

3.10 Potential for new MSMEs

Potential Sectors:

- Agriculture & Food processing
- Textiles, Cotton mills
- Engineering
- Mining (Steel wire Industries)
- Sugar Industries

Agriculture & Food Processing:

- Major cultivation of Sugarcane, Rice and Maize takes place in the district
- Dry land is available which is suitable for cultivation of fruits and vegetables
- Gherkin processing, Marigold dye processing, Ground nut oil extraction units are existing food processing units in the district
- Food processing industries provide the highest employment in the district

Fisheries and Animal Husbandary:

- Shanthisagar, the second largest fresh water lake in Asia is in the district
- The Tungabhadra river and 421 minor tanks provide enormous scope for inland fishing moderately
- Animal husbandry is a major economic activity in the district providing additional income
- Animal Husbandry accounts for a revenue of INR 179 crore annually producing 1.44 lakh tonnes of milk, 105 million eggs and 2,635 tonnes of meat

Sugar and Rice Mills:

- There are 3 sugar industries in Davangere district
- There are many small Rice mills located in the district

Textile and Handloom Industries:

- Davangere is known as the Manchester of Karnataka
- Black Alluvial soil is well suited for cultivation of cotton in the district
- A 50 acre Apparel Park is proposed with an estimated cost of USD 2.35 million (INR 11 Crore) by the Government of Karnataka (GoK)
- Textile constitutes of approx 13% of SSI industry units in the district

Sericulture:

- Sericulture is practised in 176 villages by 590 farmers and is an upcoming economic activity in the district
- Supporting infrastructure like Coccon markets, training centers, mini silk filature, etc., are well established

Others:

- Steel and Engineering: Presence of Large & Medium Industries in these sectors provide opportunities for further investments
- Tourism: A water amusement park is planned at Shanthisagar, the second largest fresh water lake in Asia

4. Existing Clusters of Micro & Small Enterprise

4.1 DETAIL OF MAJOR CLUSTERS

4.1.1 Manufacturing Sector

There is good scope for puffed rice & readymade Garment clusters in Davangere district. But no clusters are developed in this district.

4.2 Details for Identified cluster

4.2.1 Name of the cluster: Puffed Rice

4.2.2 Name of the cluster: Ready made garments

5. STEPS TO SET UP MSMEs

Following are the brief description of different agencies for rendering assistance to the entrepreneurs.

S.No.	Type of assistance	Name and address of agencies
1.	Registration of MSMEs	Online Registration. www.udyogaadhaar.gov.in Director, MSME-Development Institute Ministry of MSME, Govt. of India, Rajaji Nagar Industrial Estate, West of Chord Road, Bangalore. 560010 ☎ Phone : 080-23151581/82/83 ✉ e-mail: dcdi-bang@dcmsme.gov.in www.msmedibangalore.gov.in
2.	Identification of Project Profiles, Techno-economic and Managerial consultancy Services , Market survey and economic survey reports.	MSME-Development Institute Ministry of MSME, Govt. of India, Rajaji Nagar Industrial Estate, West of Chord Road, Bangalore. 560010 ☎ Phone : 080-23151581/82/83 ✉ e-mail: dcdi-bang@dcmsme.gov.in www.msmedibangalore.gov.in Chief Executive Officer & Chief Adviser Technical Consultancy Services Organisation of Karnataka (A Govt. of Karnataka Organisation) 4 th Floor, Basava Bhavan, Basaveshwara Circle, Bangalore 560 001. ☎ Phone : 080-22266134/2226152/41512382 ✉ e-mail: tecsok1@airtelmail.in www.tecsok.com
3.	Industrial Land	Chief Executive Officer & Executive Member Karnataka Industrial Areas Development Board (KIADB) 4 th & 5 th Floor, East Wing, Khanija Bhavan, Race Course Road, Bangalore. – 560001 ☎ Phone : 080-22265383/22267900 ✉ e-mail: kiadb@mail.nic.in www.kiadb.in
4.	Industrial Shed	Chairman Karnataka State Small Industries Development Corporation Limited., (KSSIDC), Industrial Estate, Lokikere road, Davangere - 577005 ☎ Phone 08192-262466 www.kssidc.kar.nic.in
5.	Financial Assistance	All Nationalized Banks Karnataka State Financial Corporation (KSFC) No. 1179/1 S Nijalingappa Extension, Near Ring Road, Davangere - 577004 ☎ Phone : 08192-225049/225660 ✉ e-mail: dvg@ksfc.in www.ksfc.in
6.	For Raw Materials under Govt. Supply	Chairman Karnataka State Small Industries Development Corporation Limited., (KSSIDC) Industrial Estate, Lokikere road, Davangere - 577005 ☎ Phone 08192-262466 www.kssidc.kar.nic.in General Manager National Small Industries Corporation (NSIC) No. 25, First Main Road, KSSIDC Industrial Estate, 6 th Block, Rajaji Nagar, Bangalore. 560010 ☎ Phone : 080-23109059/23307791/23147858 ✉ e-mail: boban@nsic.co.in www.nsic.co.in
7.	Plant & Machinery under hire/purchase basis	General Manager National Small Industries Corporation (NSIC) No. 25, First Main Road, KSSIDC Industrial Estate, 6 th Block, Rajaji Nagar, Bangalore. 560010 ☎ Phone : 080-23109059/23307791/23147858 ✉ e-mail: boban@nsic.co.in www.nsic.co.in
8.	Power / Electricity	Bangalore Electrical Supply Corporation, BESCO

		H.O. Bangalore
9.	Technical Know-How	Managing Director Karnataka Council for Technological Upgradation (KCTU) 4th Floor, Basava Bhavan, Basaveswara Circle, Bangalore - 560001 ☎ Phone : 080-22250722 ☒ e-mail: md-kctu-ka@nic.in ☒ e-mail: info-kctu-ka@nic.in www.kctu.kar.nic.in
10.	Quality & Standard	Scientist 'F' & Head Bureau of Indian Standards (BIS) Peenya Industrial Estate, 1 st Stage, Tumkur Road, Bangalore-560058 ☎ Phone : 080-28394955/283949656 ☒ e-mail: bnbo@bis.gov.in www.bis.org.in
11.	Marketing & Export Assistance	Visvesvaraya Trade Promotion Centre (VTPC) III Floor, 'A' Block, BMTC Complex, Shantinagar, Double Road, Bangalore -560027. ☎ Phone 080-22230853 / 22210633 / 22534444 ☒ e-mail: md@vtpckarnataka.gov.in www.vtpckarnataka.gov.in Engineering Export Promotion Council (EEPC) Sub-Regional Office, 2 nd Floor, Vinayaka Complex, 44/45 Residency Road Cross, Bangalore- 560025 ☎ Phone : 080-25581396/25588619 ☒ e-mail: eepcsroblr@eepecindia.net www.eepecindia.com EXIM Bank India Ramanashree Arcade, Floor 4, 18 M G Road, Bangalore. ☎ Phone : 080-25585755 ☒ e-mail: eximbro@eximbankindia.in www.eximbankindia.in
12.	Other Promotional Agencies	Managing Director Karnataka Udyog Mitra 3rd Floor, Khanija Bhavan (East Wing), No.49, Race Course Road, Bangalore – 560 001 ☎ Phone : 080-22282392/2228 5659/2238 1232/2228 6632 ☒ e-mail: md@kumbangalore.com www.kum.karnataka.gov.in

6. Any other important additional information of the district:

Tourism

- Kalleswara temple of Bagali was built in 9th century AD by the Chalukyas, the temple is famous for its intricate carvings.
- Sri Harihareswara temple, situated on the bank of the river Tungabhadra at Harihar, the temple has 60 pillars with enchanting carvings.
- Eshwara Temple was constructed by King Trubhuvana Malla Parameshwara in 1120 AD, it is famous for the pillars and sculptures built in Chalukya style.
- Sri Ragavendra Swamy Mutt, situated on the bank of river Tungabhadra at Honnali, is popularly known as second Mantralayam.
- Sri Chennagiri Rangappa Clock Tower is an attractive tourist spot, the highlight of this place is the height of the clock tower which is 75 feet.
- Hodigere is a Tomb of King Shri Shahaji father of Chatrapathi Shivaji.
- Shantisagar is one of the 2nd largest tank in South Asia known for its panoramic view.



MSME SCHEMES

MSME OPERATES A NUMBER OF PROMOTIONAL SCHEMES FOR THE MSE SECTOR:

- ▲ Credit Linked Capital Subsidy Scheme for Technology Upgradation (CLCSS)
- ▲ Credit Guarantee Fund Trust for Micro and Small Enterprises (CGTMSE)
- ▲ ISO 9001/ISO 14001 HACCP Certification Reimbursement Scheme.
- ▲ Cluster Development Programme for identified Cluster of MSE's
- ▲ Market Development Assistance International Trade Fairs (For Individual MSEs)
- ▲ National Awards for outstanding MSME Entrepreneurs, R&D efforts in MSME Sector
- ▲ Quality products in MSE sector and Innovation effort (For Individual MSMEs)
- ▲ TREAD Scheme for Women (Individual Regd. Association & NGOs)
- ▲ Capacity Building/ Seminar for Industrial Associations
- ▲ Public Procurement Policy - MSEs 2012

NATIONAL MANUFACTURING COMPETITIVENESS PROGRAMME (NMCP) SCHEMES FOR MSMEs UNDER PPP MODEL:

- ▲ Marketing Support / Assistance to MSMEs (BAR Code)
- ▲ Support for Entrepreneurial and Managerial Development of MSMEs through Incubators
- ▲ Enabling Manufacturing Sector to be Competitive through Quality Management Standards & quality Technology Tools (QMS/QTT)
- ▲ Building Awareness on Intellectual Property Rights for MSMEs (IPR)
- ▲ Lean Manufacturing Competitiveness Scheme for MSMEs (LMCs)
- ▲ Design Clinic Scheme for design expertise to MSMEs Manufacturing sector (DESIGN)
- ▲ Marketing Assistance and Technology Upgradation Scheme for MSMEs (MATU)
- ▲ Technology and Quality Upgradation support to MSMEs (TEQUP)
- ▲ Promotion of Information & Communication Technology in Indian MSME Sector (ICT)

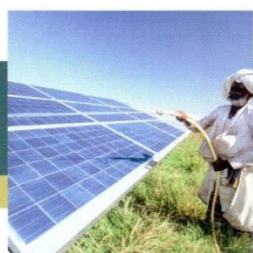

सत्यमेव जयते

Government of India

Ministry of Micro, Small & Medium Enterprises

MSME DEVELOPMENT INSTITUTE

Rajajinagar Industrial Estate, Bengaluru - 560 010, Karnataka, India

T: 080 23151581-82-83 | F: 080 23144506

E: dcdi-bang@dcmsme.gov.in | W: www.dcmsme.gov.in

For more details visit our website:

www.msmedibangalore.gov.in